

PERMIT

CITY OF NAPOLEON - BUILDING DEPARTMENT
 255 West Riverview Avenue, Napoleon, Ohio 43545 - 419-592-4010

Permit No. 01585 Issued 7-8-88
date

Job Location 120 Vincennes
address

Lot 94 Riviera Heights 4th Add
sub-div or legal discript

Issued By Eldon Huber
building official

Owner Abe Tussinger
name tel.

Address Rd 7&2 Liberty Center

Agent Beck's Construction 592-8307
builder-eng.-etc. tel.

Address 11622 Rd M

Description of Use Residence

Residential 1
no. dwelling units

Commercial _____ Industrial _____

New Add'n. _____ Alter _____ Remodel _____

Mixed Occupancy _____

Change of Occupancy _____

Estimated Cost \$ \$60,000.00

FEES	BASE	PLUS	TOTAL
<input checked="" type="checkbox"/> BUILDING	\$148.00	\$9.00	\$157.00
<input checked="" type="checkbox"/> ELECTRICAL	\$15.00	\$54.00	\$69.00
<input checked="" type="checkbox"/> PLUMBING	\$9.00	\$30.00	\$39.00
<input checked="" type="checkbox"/> MECHANICAL	\$18.00	\$1.00	\$18.00
<input type="checkbox"/> DEMOLITION			
<input checked="" type="checkbox"/> ZONING	<u>5.00</u>		<u>5.00</u>
<input type="checkbox"/> SIGN			
<input checked="" type="checkbox"/> WATER TAP	375.00		\$375.00
<input checked="" type="checkbox"/> SEWER TAP	\$60.00		\$60.00
Temp Water	\$5.00		\$5.00
<input checked="" type="checkbox"/> TEMP. ELECT.	\$10.00		\$10.00
ADDITIONAL PLAN REVIEW	Struct. _____ hrs	Elect. _____ hrs	
TOTAL FEES.....			\$738.00
LESS MIN. FEES PAID			
BALANCE DUE.....			

ZONING INFORMATION

district	lot dimensions	area	front yd	side yds	rear yd
A	80'x131.48'	10,518 S.F.	30'	20'-L 20'-R	46.48'
max hgt	no pkg spaces	no ldg spaces	max cover	petition or appeal req'd	date appr
35'	3-min		35%	none req	

WORK INFORMATION:

Size: Length 22'-0" Width 22'-0" Stories 1 Garage 484 S.F.
40'x0" 55' Ground Floor Area 1352
 Height 16'-0" Building Volume (for demo. permit) _____ cu. ft.

Electrical: 200 amp overhead service & 18 circuits

Plumbing: 2-Bathrooms Kitchen & Laundry
brief description

Mechanical: 75,000 B.T.U. Nat gas fired furnace & 9-hot air runs
brief description

Sign: N/A Dimensions _____ Sign Area _____
type

Additional Information: See plan correction sheet

Date 7/2/88 Applicant Signature Robert Beck owner-agent
 PAID AUG 03 1988
 CITY OF NAPOLEON

INSPECTION RECORD

	UNDERGROUND			ROUGH-IN						FINAL		
	Type	Date	By	Type	Date	By	Type	Date	By	Type	Date	By
PLUMBING	Building Drains			Drainage, Waste & Vent Piping	8/15	EH	Indirect Waste			Drainage, Waste & Vent Piping		
	Water Piping									Backflow Prevention		
	Building Sewer			Water Piping	8/15	EH	Condensate Lines			Water Heater		
	Sewer Connection									FINAL APPROVAL		
MECHANICAL	Refrigerant Piping			Refrigerant Piping			Chimney(s)			Grease Exhaust System		
				Duct Furnace(s)			Fire Dampers			Air Cond. Unit(s)		
	Ducts/Plenums			Ducts/Plenums			<input type="checkbox"/> Radiant Htr(s) <input type="checkbox"/> Unit Htr(s)			Refrigeration Equipment		
				Duct Insulation			Pool Heater			Furnace(s)		
				Combustion Products Vents			Ventilation <input type="checkbox"/> Supply <input type="checkbox"/> Exhst.			FINAL APPROVAL		
ELECTRICAL	Conduits & or Cable			Conduits/Cable			<input type="checkbox"/> Range <input type="checkbox"/> Dryer			Temp Service Temp Lighting		
	Grounding & or Bonding			Rough Wiring			<input type="checkbox"/> Generator(s) <input type="checkbox"/> Motors			Fixtures Lampholders		
	Floor Ducts Raceways			Service Panel Switchboard			<input type="checkbox"/> Water Htr <input type="checkbox"/> Welder			Signs		
	Service Conduit			Busways Ducts			<input type="checkbox"/> Heaters <input type="checkbox"/> Heat Cable			Electric Mtr. Clearance		
	Temporary Power Pole			Subpanels			<input type="checkbox"/> Duct Htr(s) <input type="checkbox"/> Furnace(s)			FINAL APPROVAL		
BUILDING	Location, Set-backs, Esmt(s)		EH	Exterior Wall Construction		EH	Roof Covering Roof Drainage		EH	Smoke Detector		
	Excavation		EH				Exterior Lath			Demolition (sewer cap)		
	Footings & Reinforcing		EH				<input type="checkbox"/> Interior Lath <input type="checkbox"/> Wallboard					
	Floor Slab			Interior Wall Construction		EH	Fire Wall(s)			Building or Structure		
	Foundation Walls		EH	Columns & Supports			Fireplace Chimney					
	Sub-soil Drain			Crawl Space & Vent Access		EH	Attic & Vent Access		EH			
	Piles			Floor System(s)		EH				FINAL APPROVAL BLDG. DEPT.		
			Roof System		EH	Special Insp Reports Rec'd			Certificate of Occupancy Issued			
ADDITIONAL	INSPECTIONS, CORRECTIONS, ETC.						INSPECTIONS, CORRECTIONS, ETC.					
	<p>TRUSSES INSTALLED END FOR END ADDITIONAL WEB MEMBERS INSTALLED TO BE APPROVED BY 8/15 MANU.</p>											

RESIDENTIAL PLAN CORRECTION SHEET

CITY OF NAPOLEON
 255 West Riverview Ave.
 Napoleon, Ohio 43545
 419/592-4010

ADDENDUM TO Permit No. 015-85
 Owner ABE TOSSINGER
 Contractor BECK'S CONSTRUCTION
 Location 120 VINCENTTES

Please note the items checked below and incorporate them into your plans as indicated: PERMIT NOT YET ISSUED, CORRECT PLANS AND RE-SUBMIT. PERMIT ISSUED, INCORPORATE ITEMS DURING CONSTRUCTION.

GENERAL			
<input type="checkbox"/>	Provide approved smoke detector(s) as req'd.		
<input checked="" type="checkbox"/>	Provide 1/2" gypsum wallboard between dwelling and garage, on garage side.		
<input checked="" type="checkbox"/>	Provide min. 1 3/8" solid wood door from garage to dwelling. (or equal)		
<input type="checkbox"/>	Submit fully dimensioned plot plan.		
<input type="checkbox"/>	Provide min. of 1-3'0" x 6'8" exit door.		
<input checked="" type="checkbox"/>	Provide min. 22" x 30" attic access opening.		
<input checked="" type="checkbox"/>	Provide min. 18" x 24" crawl space access opening.		
<input type="checkbox"/>	Provide approved sheathing or flashing behind masonry veneer.		
<input type="checkbox"/>	Provide min. 15# underlayment on roof.		
<input type="checkbox"/>	Provide adequate fireplace hearth.		
<input type="checkbox"/>	Install factory built fireplaces/stoves according to manufacturers instructions.		
<input type="checkbox"/>	Terminate chimney 2' above roof or 2' above highest point of building within 10' of chimney.		
LIGHT AND VENTILATION			
<input type="checkbox"/>	Provide mechanical exhaust or window in bathroom		
<input checked="" type="checkbox"/>	Provide min. <u>881</u> Sq. In. net free area attic ventilation.		
<input checked="" type="checkbox"/>	Provide min. <u>130</u> Sq. In. net free area crawl space ventilation.		
FOUNDATION			
<input type="checkbox"/>	Min. depth of foundation below finished grade is 32".		
<input type="checkbox"/>	Min. size of footer _____" x _____".		
<input type="checkbox"/>	Provide anchor bolts 1/2" @ 6' o.c. 1' from each corner. Embedded 7" in concrete and 15" in masonry.		
<input type="checkbox"/>	Show size of basement columns.		
FRAMING			
<input type="checkbox"/>	Show size of wood girder in _____.		
<input type="checkbox"/>	Provide design data for structural member in _____.		
<input type="checkbox"/>	Floor joists undersized in _____.		
<input type="checkbox"/>	Provide double joists under parallel bearing partitions.		
<input checked="" type="checkbox"/>	Provide 1" x 4" let in corner bracing, approved sheathing, or equal.		
<input type="checkbox"/>	Show size of headers for openings over 4' wide _____.		
<input type="checkbox"/>	Show size of members supporting porch roof.		
<input type="checkbox"/>	Provide double top plate for all bearing partitions and exterior walls.		
<input type="checkbox"/>	Provide design data for prefab wood truss.		
<input type="checkbox"/>	Ceiling joists undersized in _____.		
<input type="checkbox"/>	Roof rafters undersized in _____.		
PLUMBING AND MECHANICAL			
<input checked="" type="checkbox"/>	Terminate all exhaust systems to outside air		
<input checked="" type="checkbox"/>	Insulate ducts in unheated areas.		
<input checked="" type="checkbox"/>	Provide backflow prevention device on all hose bibs.		
<input checked="" type="checkbox"/>	Terminate pressure and temperature relief valve drain in an approved manner.		
<input type="checkbox"/>	Provide dishwasher drain with approved air gap device.		
METAL VENEERS			
<input type="checkbox"/>	Contact City Utilities Dept. to remove conductors and/or meter.		
<input type="checkbox"/>	Provide approved system of grounding and bonding.		
ELECTRICAL			
<input checked="" type="checkbox"/>	Show location of service entrance panel and service equipment panel.		
<input checked="" type="checkbox"/>	G. F. C. I. req'd. on temporary electric.		
<input checked="" type="checkbox"/>	Outdoor, bathroom and garage receptacles shall be protected by G. F. C. I.		
<input checked="" type="checkbox"/>	Maximum number of receptacles permitted on a G. F. C. I. circuit shall be 10 for 20 A. circuits and 7 for 15A. circuits.		
<input checked="" type="checkbox"/>	Refrigerators, microwaves, washers, disposal, furnace and air conditioners shall be on separate circuits.		
INSPECTIONS			
The following indicated inspections are required. The owner or his agent shall contact the City Building Dept. at least 24 hrs prior to the time the inspection is to be made.			
<input checked="" type="checkbox"/>	Footers and Setbacks.	<input checked="" type="checkbox"/>	Building sewer.
<input checked="" type="checkbox"/>	Foundation.	<input checked="" type="checkbox"/>	HVAC rough-in.
<input checked="" type="checkbox"/>	Plumbing rough-in.	<input checked="" type="checkbox"/>	Final Building
<input checked="" type="checkbox"/>	Plumbing final.		other.
<input checked="" type="checkbox"/>	Electrical service.	<input checked="" type="checkbox"/>	<u>DOING FRAMING</u>
<input checked="" type="checkbox"/>	Electrical rough-in.		
<input checked="" type="checkbox"/>	Electrical final		

Additional Corrections: BEDROOM WINDOWS TO HAVE TIP-OUT FEATURE FOR EMERGENCY EXIT AREA S.I.F. HEIGHT MIN 24" WIDTH MIN 20"
PROVIDE A 32" DEEP 1'-0" FOOTING FOR THE CORNER OF THE DECK PROVIDE A MIN HEADER OVER BEDROOM #2 OF 2-2X12S w/112"

The approval of plans and specifications does not permit the violation of any section of the Building Code or other City Ordinance. This addendum is attached to Permit No. 015-85 and made a part thereof. DATE APPROVED OR DISAPPROVED 7-8-88 Checked by ELDON HUBER Plan Examiner.

DATE RECHECKED AND APPROVED

Checked by

PERMIT

CITY OF NAPOLEON - BUILDING DEPARTMENT

01585 255 West Riverview Avenue, Napoleon, Ohio 43545 - 419-592-4010

Permit No. Issued 7-8-88
date

Job Location 120 VINCENTTES
address

Lot 94 RIVIERA HEIGHTS 4TH ADD
sub-div or legal discript

Issued By 54
building official

Owner ABE TOSSINGER
name tel.

Address RD 7 & 2 LIBERTY CENTER

Agent DECK'S CONSTRUCTION 592-8307
builder-eng-etc. tel.

Address 11622 RD M

Description of Use RESIDENCE

Residential 1
no dwelling units

Commercial Industrial

New Add'n. Alter Remodel

Mixed Occupancy

Change of Occupancy

Estimated Cost \$ 60,000.00

	FEES	BASE	PLUS	TOTAL
<input checked="" type="checkbox"/>	BUILDING	148.00	9.00	157.00
<input checked="" type="checkbox"/>	ELECTRICAL	15.00	54.00	69.00
<input checked="" type="checkbox"/>	PLUMBING	9.00	30.00	39.00
<input checked="" type="checkbox"/>	MECHANICAL	18.00	0.00	18.00
<input type="checkbox"/>	DEMOLITION			
<input checked="" type="checkbox"/>	ZONING	5.00		5.00
<input type="checkbox"/>	SIGN			
<input checked="" type="checkbox"/>	WATER TAP	375.00		375.00
<input checked="" type="checkbox"/>	SEWER TAP	60.00		60.00
<input checked="" type="checkbox"/>	TEMP WATER	5.00		5.00
<input checked="" type="checkbox"/>	TEMP. ELECT.	10.00		10.00
ADDITIONAL PLAN REVIEW		Struct. <u> </u> hrs	Elect. <u> </u> hrs	
TOTAL FEES.....				738.00 250
LESS MIN. FEES PAID <u> </u> date <u> </u>				
BALANCE DUE.....				

ZONING INFORMATION

district	lot dimensions	area	front yd	side yds	rear yd
A	80' x 131.98'	10518 S.F.	30'	20'-L 20'-R	46.48'
max hgt	no pkg spaces	no ldg spaces	max cover	petition or appeal req'd	date appr
35'	2-MIN		35%	NONE REQ.	

WORK INFORMATION:

Size: Length 40' x 22'0" Width 33' Stories 1 GARAGE 484 S.F.
 Height 16'0" Building Volume (for demo. permit) cu. ft.
 Ground Floor Area 1352

Electrical: 200 AMP OVERHEAD SERVICE + 18 CIRCUITS
brief description

Plumbing: 2-BATHROOMS KITCHEN + LAUNDRY
brief description

Mechanical: 75,000 B.T.U. NAT. GAS FIRED FURNACE + 9-HOT AIR ROPS
brief description

Sign: NA Dimensions Sign Area
type

Additional Information: SEE PLAN CORRECTION SHEET

Date Applicant Signature owner-agent

CITY OF NAPOLEON
BUILDING INSPECTION DEPARTMENT
APPLICATION FOR BUILDING PERMIT
(Please print or type)

The undersigned hereby makes application for construction, installation, or alteration work as herein specified, agreeing to do all such work in strict accordance with the City of Napoleon's adopted Building Codes.

Location of project 120 Vincennes Cost of project \$ 60 000

Owner's Name Abe Tussinger Address _____

Contractor Beck Const Co Telephone No. 592-8307

Address 11622 Rd M Napoleon 0

Lot Information: (Not required for siding job)

Lot No. 94 Subdivision River Heights

Zoning District _____ Lot Size as plan _____ ft. Area _____ sq. ft.

Setbacks: Front _____ Right Side as plan Left Side _____ Rear _____

Work Information:

Residential Commercial _____ Industrial _____

New Construction Addition _____ Remodel _____

Accessory Building _____ Siding Vinyl
(Specific Type)

Brief Description of Work: new Ranch

Size: Length _____ Width _____ No. of Stories _____

Area: 1st Floor 1488 sq. ft. Basement 0 sq. ft.

2nd Floor 0 sq. ft. Accessory Bldg. 0 sq. ft.

3rd Floor 0 sq. ft. Other 0 sq. ft.

Additional Information: New Ranch

APPLICATION FOR PERMIT SHALL BE ACCOMPANIED BY TWO COMPLETE SETS OF PLANS INCLUDING: ELEVATIONS, FLOOR PLANS, CROSS SECTIONS AND PLOT PLAN. IF ADDITION OR REMODELING, SHOW ALL EXISTING STRUCTURES AND THEIR SIZE AND LOCATION. ALL PLANS SHALL BE DRAWN TO SCALE.

Date 7/7/88

Applicant's Signature Robert L Beck

PERMIT NO. _____
PERMIT FEE \$ _____

BUILDING INSPECTION DEPARTMENT
APPLICATION FOR ELECTRICAL PERMIT
(Please print or type)

The undersigned hereby makes application for installation or replacement of electrical equipment as herein specified, agreeing to do all such work in strict accordance with the City of Napoleon's adopted Electrical Codes.

Owner's Name _____ Address _____

Electrical Contractor _____ Telephone No. _____

Address _____

General Contractor _____ Telephone No. _____

Address _____

Location of Project _____ Cost of Project _____

Work Information:

Residential No. Units _____ Commercial _____ Industrial _____

New Service Change _____ Rewiring _____ Additional Wiring _____

Brief Description of Work: New Ranch

Size of proposed service entrance 200 Number of new circuits 18

Type of proposed service entrance _____ Underground _____ Overhead

Require Temporary Electric yes (Yes or No)

Total Floor Area - Commercial and Industrial only _____ sq. ft.

Additional Information: new Ranch

*Ground fault circuit interrupter protection is required on all 120-volt single phase, 15 and 20 amp. Circuits which are part of a temporary electric service; and also on bathroom, outdoor, and garage receptacles in all dwelling units. Art. 220-8 N.E.C.

Application for permit shall be accompanied by two complete sets of plans including: Electrical layout and riser diagram. (For commercial and industrial work only).

ate 5/7/88

Applicant's Signature



PERMIT NO. _____
PERMIT FEE \$ _____

CITY OF NAPOLEON
 BUILDING INSPECTION DEPARTMENT
 APPLICATION FOR PLUMBING PERMIT
 (Please print or type)

The undersigned hereby makes application for the installation or replacement of plumbing work as herein specified, agreeing to do all such work in strict accordance with the City of Napoleon's adopted Plumbing Codes. (1, 2 and 3 family dwelling units only).

Owner's Name _____ Address _____

Plumbing Contractor _____ Telephone No. _____

Address _____

General Contractor _____ Telephone No. _____

Address _____

Location of Project _____ Cost of Project _____

Work Information:

No. of dwelling units _____ New Replacement _____ Addition _____

Brief description of work: new Ranch

Is water tap required yes Size 1 Type of Pipe Plastic

Is sewer tap required yes Size 4 Type of Pipe Plastic

Type of Water Distribution pipe 3/4 Plastic

Type of Drainage, Waste and Vent Pipe 4 Plastic

Size of main building drain 4 Size of main vent pipe 4

Water closets 2 Bathtubs 1 1 1/2 Shower 1 2
 No. Trap Size No. Trap Size

Lavatories 2 1 1/4 Kitchen Sink 1 1 1/2 Disposal 1 1 1/2
 No. Trap Size No. Trap Size No. Trap Size

Dishwasher 1 1 1/2 Clothes Washer 1 1 1/2 Other _____
 No. Trap Size No. Trap Size No. Trap Size

PERMIT NO. _____
 PERMIT FEE \$ _____

All installations are subject to plumbing tests and/or inspections.

Date 7/7/88 Applicant's Signature Robert L. Bond

CITY OF NAPOLEON
BUILDING INSPECTION DEPARTMENT
APPLICATION FOR HEATING PERMIT
(PLEASE PRINT OR TYPE)

The undersigned hereby makes application for the installation, repla or alteration of a heating system or device as herein specified, agr to do all such work in strict accordance with the City of Napoleon's adopted Mechanical Code for 1, 2 and 3 Family Buildings.

Owner's Name _____ Address _____
Contractor's Name _____ Address _____ Tel _____

BUILDING INFORMATION:

Single Family _____ Double Family _____ Multiple _____ New Construction
Addition _____ Remodel _____ Replacement _____ No. of Stories _____

DESCRIPTION OF WORK

Heating System - Warm Air Hot Water _____ Steam _____ Electric _____

Unit Heaters _____ Unit Gas Heaters _____ Other _____

Type - Gravity _____ Forced Radiant _____

No. of Thermostatical Heating Zone 1

Hot Water - One Pipe _____ Two Pipe _____ Series Loop _____

Electric Heat - No. of Circuits 1 Other _____

Total Heat Loss of Area to be Heated 65,000 BTU

Rated Capacity of Furnace/Boiler 75,000 BTU

No. of Furnaces 1 No. of Hot Air Runs _____

No. of Hot Water Radiators 9 Type of Fuel Gas

Heating Units Located: Crawl Space _____ Floor Level Suspended _____

Roof or Exposed to Outside Air Attic _____ Other _____

APPLICATION FOR PERMIT SHALL BE ACCOMPANIED BY TWO COMPLETE SETS OF P INCLUDING: LOCATION OF FURNACE OR UNIT HEATERS AND SIZE AND LOCATION FEEDER DUCTS AND RETURN AIR DUCTS. ALL PLANS SHALL BE DRAWN TO SCALE

ESTIMATED COST OF COMPLETED PROJECT: _____

DATE 7/7/88 APPLICANT'S SIGNATURE Robert J. Beck

OWNER-CONTRACTOR-AGEN

10'-4" x 50 # 517 #

$$6 \frac{1}{2} \text{ SPAN} \quad \frac{517 \times 6.34 \times 6.34 \times 12}{8} \quad \frac{31,172}{\text{ACT}} \\ \text{FL}$$

4-2x8's =

$$\frac{6 \times 7.25 \times 7.25}{6} = 52.56 \times 1080 = \underline{\underline{56,764}} \text{ ALLOW} \\ \text{FL}$$

BEAM OK

ROOF BEAM

11'-0" x (10+10+20+10=50) 550 # 9, L, F,
SPAN = 10'-4"

$$\frac{550 \times 10.34 \times 10.34 \times 12}{8} = 88,206$$

$$S = \frac{M}{S} = S = \frac{1.2^2}{6} = \frac{3 \times 9.25^2}{6} \quad 42,78 = \underline{\underline{2062}}$$

$$\text{MIN } S = 731.51$$

$$2-2 \times 12 \text{ w } 1/2 \text{ plywood} \\ = 73.83$$

APPLICATION FOR PERMIT TO TAP SEWER

Owner ADE TOSSINGER
ADDRESS RD 7+Z LIBERTY CENTER OHIO
CONTRACTOR BECK'S CONSTRUCTION
ADDRESS 11-622 RD M TEL. 592-8307

NO. SA0064-88
BLDG. PERMIT 01585
PERMIT FEE \$ 60.00
INSPECTION
STREET BOND NONE
DATE PAID 7-8-88

For office use only

LOCATION OF CONNECTION

Street and No. 126 Vincennes Sanitary 4 Storm 4
Lot No. 94 Subdivision Riveria Hts Size of Tap 4"
Size and Type of Sewer 4 Sch. 35 ALL WORK MUST BE INSPECTED
Street to be opened-Yes No Opening bond fee set by Engineer \$
Street opening agreement approval date

I certify that the sewer will be used only as indicated and no other drainage will be connected.

Date 7/7/88 Signature [Signature]
Owner-Builder-Agent

DO NOT WRITE BELOW THIS LINE

INSPECTION RECORD

Date Inspected 7-15-88 Size and Type of Sewer 4" S.I.R. 35
Location SEE SITE PLAN Depth SEE SITE PLAN Type of Test NONE
Inspected and Approved by: x Malcolm Helberg x 7-15-88
Inspector Date

Additional information

Send copy to:

SKETCH OF INSTALLATION - ON BACK

120
Vincennes

N E W RAILROAD - 100' R/W

FIELD COPY

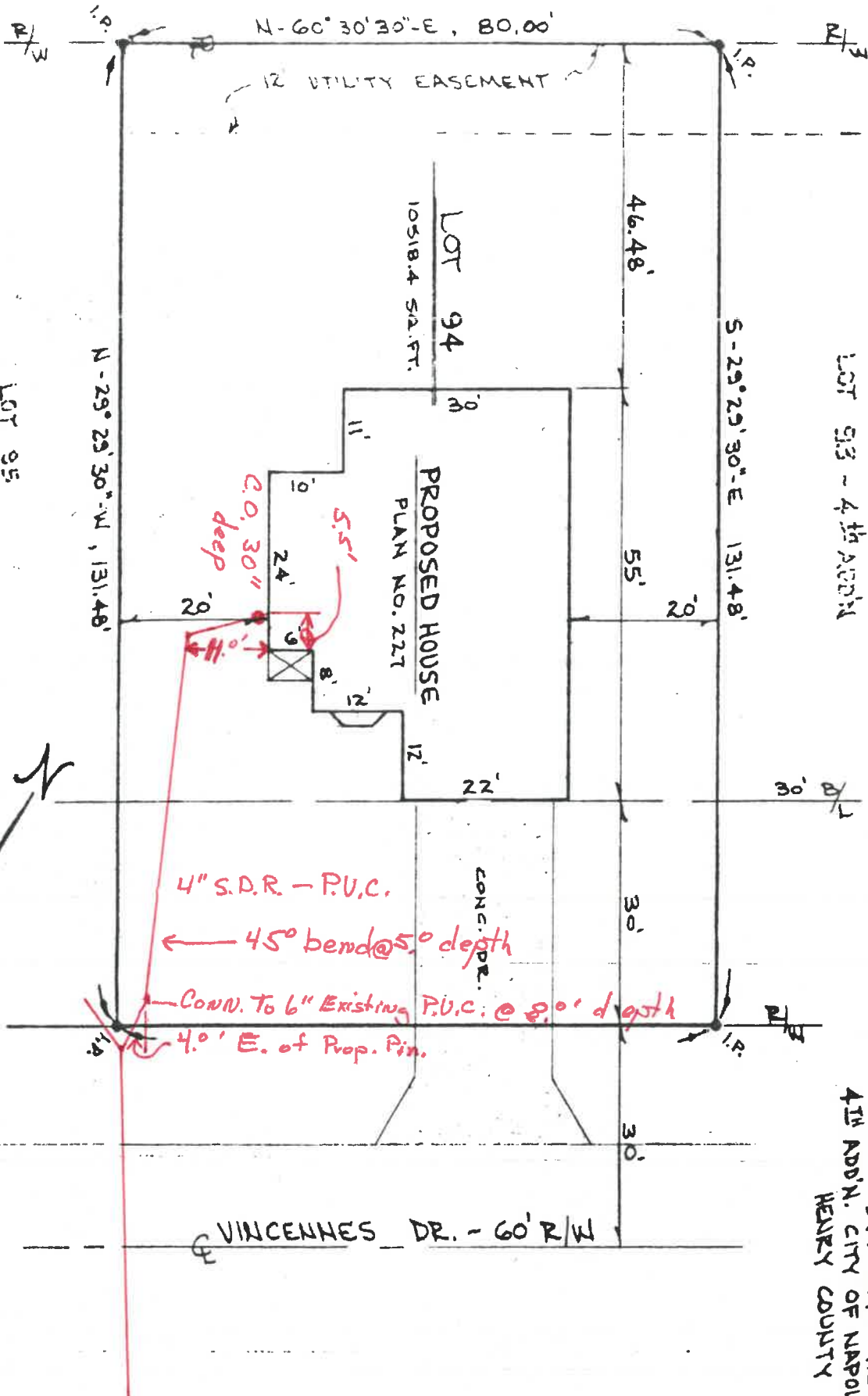

SCALE: 1" = 20'

SITE PLAN FOR
BECKS CONSTRUCTION CO

LOT NO. 94 RIVERA HEIGHTS
4TH ADD'N. CITY OF NAPOLEON, OHIO
HENRY COUNTY

92 91

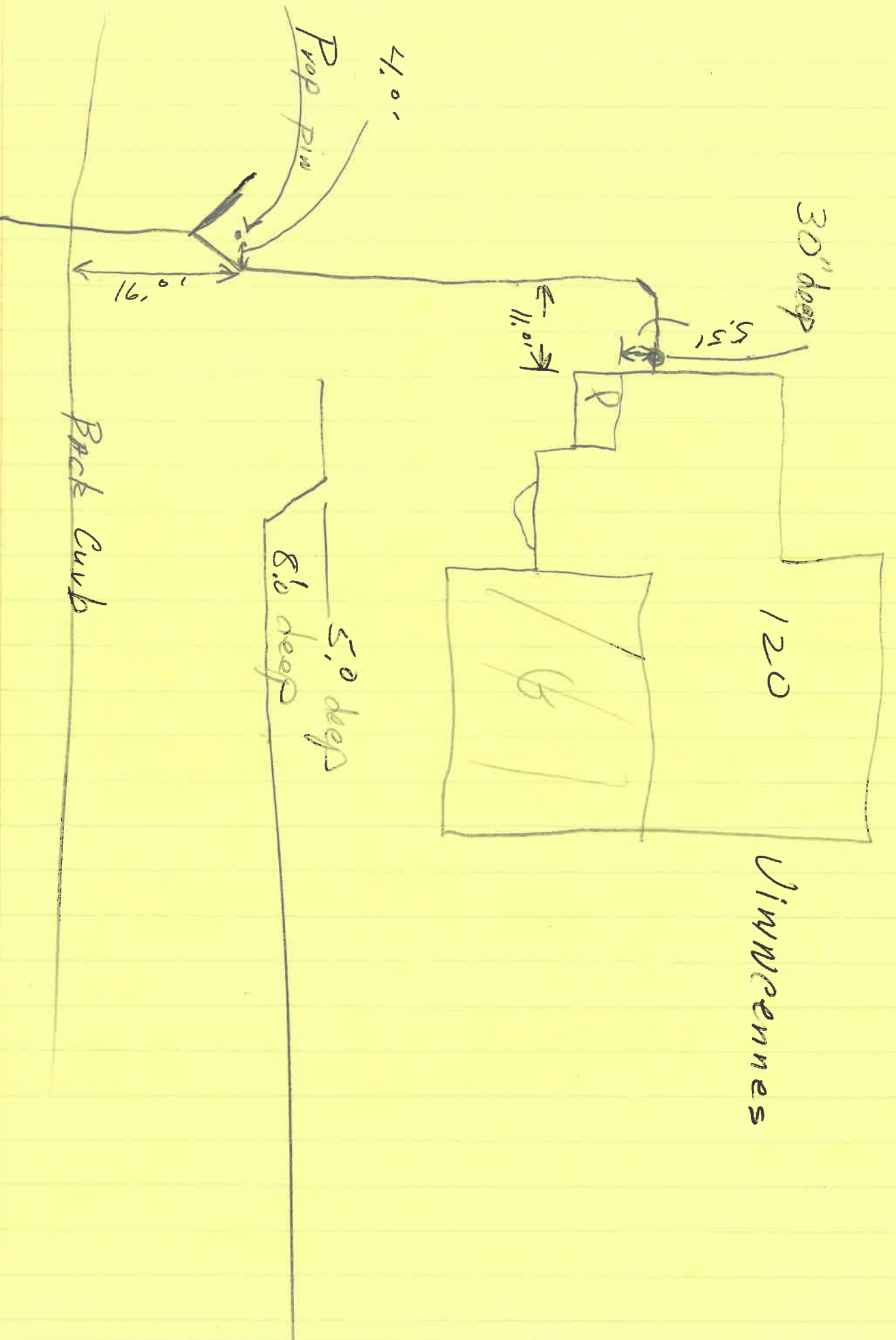

FIELD CORRECTION NOTICE

LOCATION 120 WINCENNEI

PERMIT NO. 01585

ISSUED TO BECK'S CON. + A.C. TUSSIGER
PERMIT HOLDER AND/OR ALL RESPONSIBLE PARTIES.

NOTICE DELIVERED TO BECK'S CON. 11622 CO. RD W.

Upon inspection, violations of the C.A.P.D. + U.P. 10110 CODE Sec. _____ were in evidence.

The following orders are hereby issued for their correction: MY RECORDS SHOW THAT A FINAL PLUMBING INSPECTION HAS NOT BEEN MADE. UNLESS YOU HAVE INFORMATION TO THE CONTRARY ARRANGE WITH YOUR PLUMBING CONTRACTOR TO HAVE THIS INSPECTION MADE SO THAT AN OCCUPANCY PERMIT CAN BE ISSUED.

ALSO OBTAIN A BOILER PERMIT FOR THE SHED BEHIND THE HOUSE SINCE IT WAS INSTALLED ON A PERMITS FOUNDATION.
PLEASE CALL FOR INSPECTION WHEN CORRECTIONS HAVE BEEN COMPLETED. ACCEPTANCE AND APPROVAL BY AN INSPECTOR OF THIS DEPARTMENT IS REQUIRED AND MUST BE CORRECTED ON OR BEFORE A.S.D.P.

DATE 1-18-89

BY ELDON HUBER
INSPECTOR

PINK - ORIGINAL COPY WHITE - FIELD COPY YELLOW - FILE COPY

FIELD CORRECTION NOTICE

LOCATION 120 WINDENDEL PERMIT NO. 015887

ISSUED TO MARK COUS. + RIE TOSSINGER
PERMIT HOLDER AND/OR ALL RESPONSIBLE PARTIES.

NOTICE DELIVERED TO MARK COUS. 11222 CO. RD M

Upon inspection, violations of the C.S.D. + VOP UNLICENSED Sec. _____ were in evidence.

The following orders are hereby issued for their correction: MY RECORDS SHOW THAT A

FINAL PLUMBING INSPECTION HAS NOT BEEN MADE.

UNLESS YOU HAVE INFORMATION TO THE CONTRARY BECAUSE

WITH YOUR PLUMBING CONTRACTOR TO HAVE ALL

INSPECTIONS MADE SO THAT AN OCCUPANCY PERMIT

CAN BE ISSUED.

ALSO OBTAIN A DOMAINS PERMIT FOR THE SAID ARCHIVO

AS YOU HAVE SINCE IT WAS INSTALLED ON A REINFORCED FOUNDATION.

PLEASE CALL FOR INSPECTION WHEN CORRECTIONS HAVE BEEN COMPLETED. ACCEPTANCE AND APPROVAL BY AN INSPECTOR OF THIS DEPARTMENT IS REQUIRED AND MUST BE CORRECTED

ON OR BEFORE A.S.A.P. =

DATE 1-18-89 BY ELDON HUBER
INSPECTOR

PINK - ORIGINAL COPY WHITE - FIELD COPY YELLOW - FILE COPY

FORMATED BUILDING COMPONENTS P.O. BOX 307 NO. BALTIMORE, OH 45872 (800) 521-5607
 UNIFORM LOAD REACTIONS
 A - 1120
 I - 1960
 TOP L. 25
 TOP D. 10
 BOT D. 20
 STR. INC. 15%
 SPACING 24"

FORCES
 A-B -1667
 A-F 1491
 B-C -1252
 F-G 1424
 C-D -365
 G-H 642
 D-E 837
 H-I -130
 I-E -748
 F-B 201
 B-G -580
 G-C 884
 C-H -584
 H-D 871
 D-I -1874

Field erection, handling, safety precautions, bracing of trusses are not the responsibility of the truss manufacturer; and therefore, the coverage of these items is not a part of these engineering drawings. Professional advice should be sought relative to erection, handling and bracing.

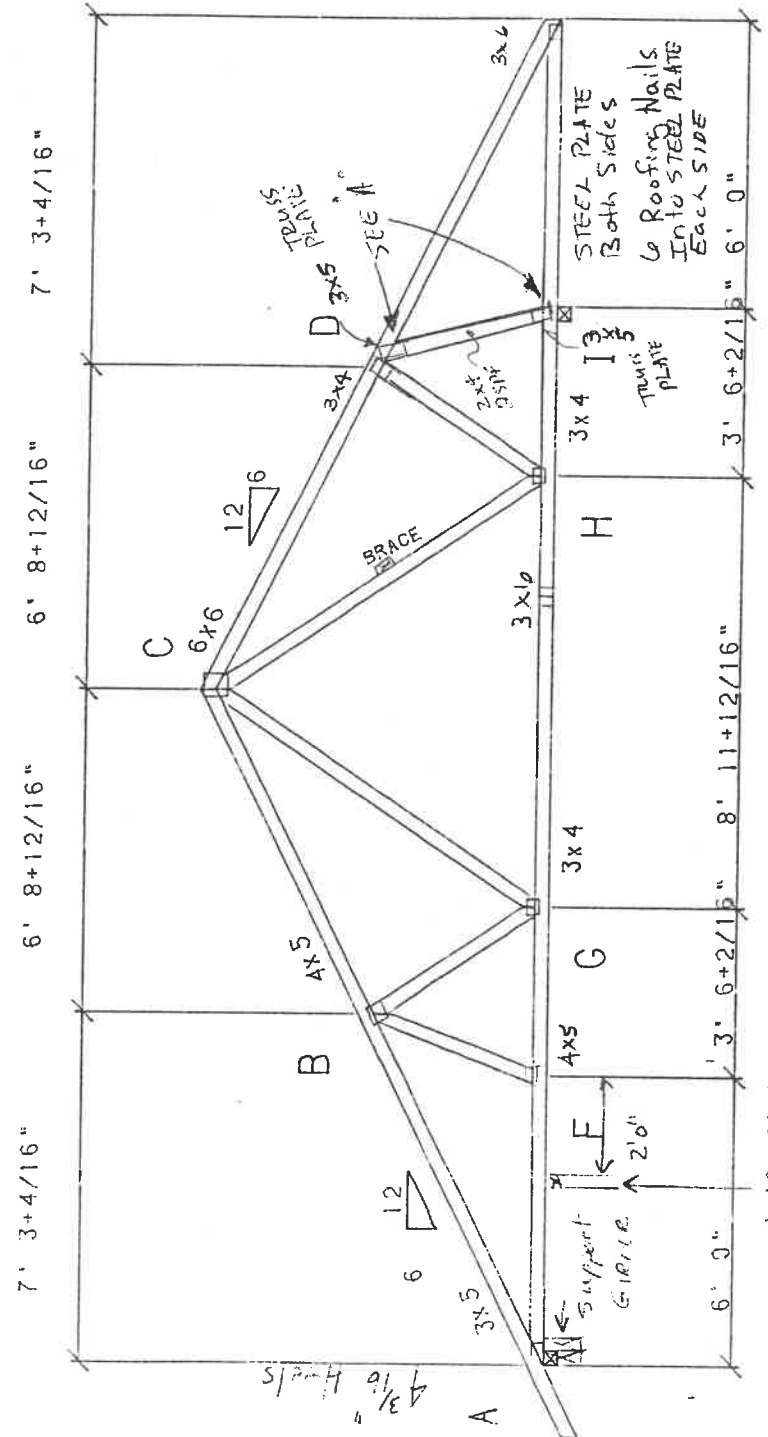

TOTAL SPAN 28 FT
 OVERALL RISE 7' 4+2/16"
 SCALE: 1/4"

CHORD 2X4 NUMBER 2 SPKD
 CHORD 2X4 MSR 1650F (1.5E)
 TRUSS 2X4 NO.3 SPF

BECK'S
 T-1B

DWG.
 # 26273

COMBINED STRESS INDEX ROOF TRUSS

BECK'S T-1B

OVERALL SPAN: 28 FT 0 INCH 0 /16ths

TOP 2x 4	NUMBER 2 SPKD	1750	900	1150				
AXIAL	0.263	0.263	0.198	0.198	0.058	0.058	0.177	0.177
BENDING	0.402	0.402	0.393	0.393	0.393	0.393	0.386	0.386
TOP CSI	0.666	0.666	0.591	0.591	0.451	0.451	0.563	0.563
PF BENDING	0.624	0.624	0.000	0.000	0.624	0.624	0.000	

BOT 2x 4	MSR 1650F (1.5E)	1900	1020	1320				
AXIAL	0.242	0.231	0.231	0.104	0.104	0.016	0.016	0.093
BENDING	0.236	0.585	0.585	0.585	0.585	0.585	0.585	0.261
BOT CSI	0.478	0.816	0.816	0.689	0.689	0.601	0.601	0.355
TOTAL LOAD DEFLECTION = 9.96366749E-02								

W-BRACE	0	0	0	0	1	0	0	0
V-BRACE	0	0	0	0	0	0	0	0
W-SIZE	0	4	4	4	4	4	4	0
V-SIZE	0	0	0	0	0	0	0	0

3X5 4X5 6X6 3X5 3X4
 3X5 3X4 3X4 3X4

PLATE VALUES USED PULLOUT 200 SHEAR 430 TENSION 600
 TEE-LOK 20 GA. PLATES USED UNLESS OTHERWISE SHOWN ON DRAWING

****CSI'S SHOWN ABOVE MUST BE
 LESS THAN OR EQUAL TO 1.009***

LOADING: T/C live 25 T/C dead 10 B/C dead 20
 STRESS INCREASE 1.15
 TRUSS SPACING 24 in. o/c

THIS REPORT WAS PREPARED BY:
 Automated Building Components, Inc.
 North Baltimore, Ohio



BRACING WARNING !!!

Bracing shown on the accompanying drawing is NOT erection bracing. wind bracing, portal bracing or similar bracing which is a part of the building design and which MUST BE considered by the building designer or erecting contractor. Bracing shown is for lateral support of truss members only!!!! Additional bracing of the overall structure may be required!!!!

(see BRACING WOOD TRUSSES: COMMENTARY AND RECOMMENDATIONS')



DATE: August 18, 1988

ATTN.: Bob Beck

RE.: 120 Vincennes

P.O. NO.: _____

LETTER OF TRANSMITTAL

TO: Becks Construction Company
11622 Road 'M'
Napoleon, OH 43545

North Baltimore Plant
1565 Bairdstown Rd.
North Baltimore, Ohio 45872

Dayton Plant
219 S. Williams St.
Dayton, Ohio 45407

Williamstown Plant
450 S. Main St.
Williamstown, Kentucky 41097

TELEPHONE: (419) 257-2152
OHIO WATS - 1-800-521-5607 / OUTSIDE OHIO WATS - 1-800-336-8342

WE ARE SENDING YOU:

- Drawings Prints Attached Other For your use

COPIES	#PAGES	DESCRIPTION
1	set	Engineered Drawings for Invoice #26273

REMARKS: _____

- Please return one set of drawings & C.S.I. reports marked "Approved."
 Drawings Must be returned approved by _____
 for the intended delivery date of _____

Signature Jim Farquharson *Jim Farquharson/MW*



CITY OF NAPOLEON
255 W. Riverview
NAPOLEON, OHIO 43545

message

reply

to [AUTOMATED BUILDING COMPONENTS]
P.O. BOX 307
[N. BALTIMORE, OHIO 45872]

FOLD

subject 120 VINCEWODES RESIDENCE BUILT
BY DECK'S CONSTRUCTION

THE TRUSSES FOR THIS JOB WERE
INSTALLED END FOR END AND
MODIFIED AS PER THE ATTACHED
DRAWING, WILL YOU ANALYZE THIS
AND NOTIFY ME IN WRITING IF
YOU WILL APPROX. IT OR NOT.

NOTE: I WILL HOLD UP OCCUPANCY FOR
THIS HOUSE UNTIL I HEAR FROM YOU.
date 8-9-88 signed ELDON HUBER date _____ signed _____

SENDER: Mail white and pink copies with carbon intact.

RECEIVER: Reply, retain white copy, return pink copy.

CITY OF NAPOLI

255 W. Riverside

NAPOLI, OHIO 43548

10/15/52

to [unclear] [unclear]

[unclear] [unclear]

[unclear] [unclear]

[unclear] [unclear]

[unclear] [unclear]

[unclear] [unclear]

[unclear] [unclear]

[unclear] [unclear]

[unclear] [unclear]

[unclear] [unclear]

[unclear] [unclear]

[unclear] [unclear]

[unclear] [unclear]

[unclear] [unclear]

[unclear] [unclear]

[unclear] [unclear]

[unclear] [unclear]

[unclear] [unclear]

[unclear] [unclear]

[unclear] [unclear]

[unclear] [unclear]

[unclear] [unclear]

[unclear] [unclear]

[unclear] [unclear]

[unclear] [unclear]

[unclear] [unclear]

UNMATED BUILDING COMPONENTS P.O. BOX 307 NO. BALTIMORE, OH 45872 (800) 521-5607

LOADING	FORCES
54 F 190	A-B 837
90 G 250	B-C -365
71 H 370	C-D -1252
90 D-E -1510	H-E 1350
54	

FORCES
A-F -748
F-B -1874
B-C 871
G-C -584
C-H 884
H-D -439

REACTIONS	UNIF. LOAD
F -1959	TOP L. 25
E -1120	TOP D. 10
	BOT D. 20

STR. INC. 15%
SPACING 24"

120 VULNERABLES
BECK'S CONSTRUCTION

Field erection, handling, safety precautions, bracing of trusses are not the responsibility of the truss manufacturer, designer, or metal connector plate manufacturer; and therefore, the coverage of these items is not a part of these engineering drawings. Professional advice should be sought relative to erection, handling and bracing.

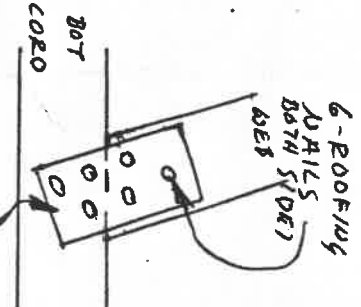
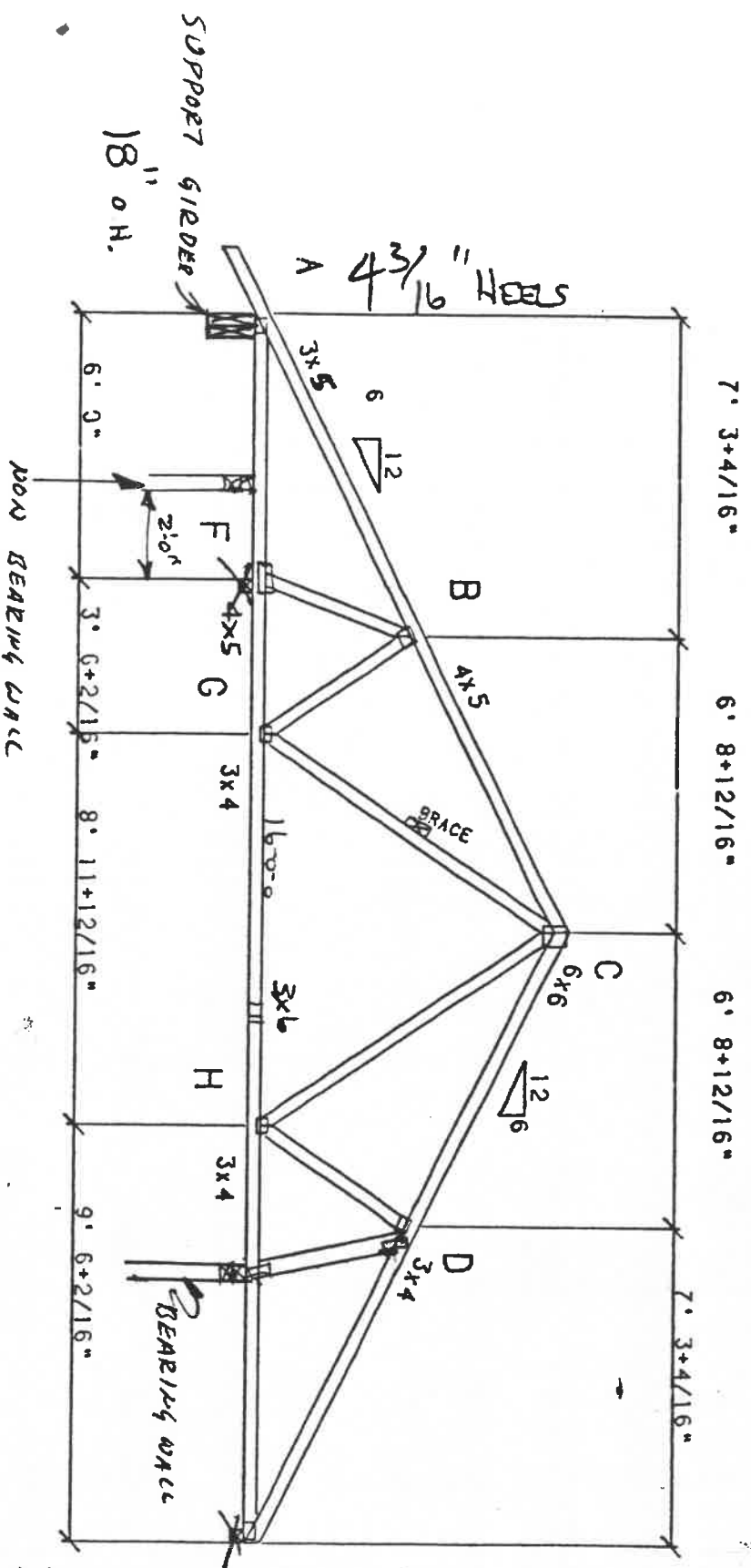

CHORD 2X4 NUMBER 2 SPKD
CHORD 2X4 MSR 1650F (1.5E)
3 2X4 NO. 3 SPF

TOTAL SPAN 28 FT
OVERALL RISE 7'-4+2/16"
SCALE: 1/4

NOTE: THE TRUSSES WERE INSTALLED END FOR END AND MODIFIED AS NOTED ON THIS DRAWING IS THIS ACCEPTABLE TO BECK'S CONST. T-1B

GREG ROOP
445-7891

BRACING FOR DINING ROOM HEADON

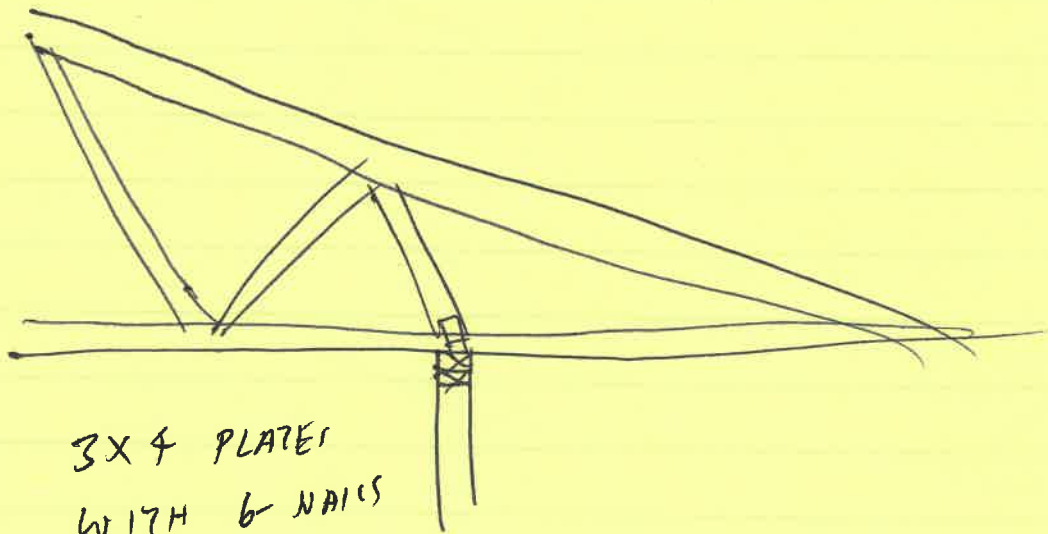
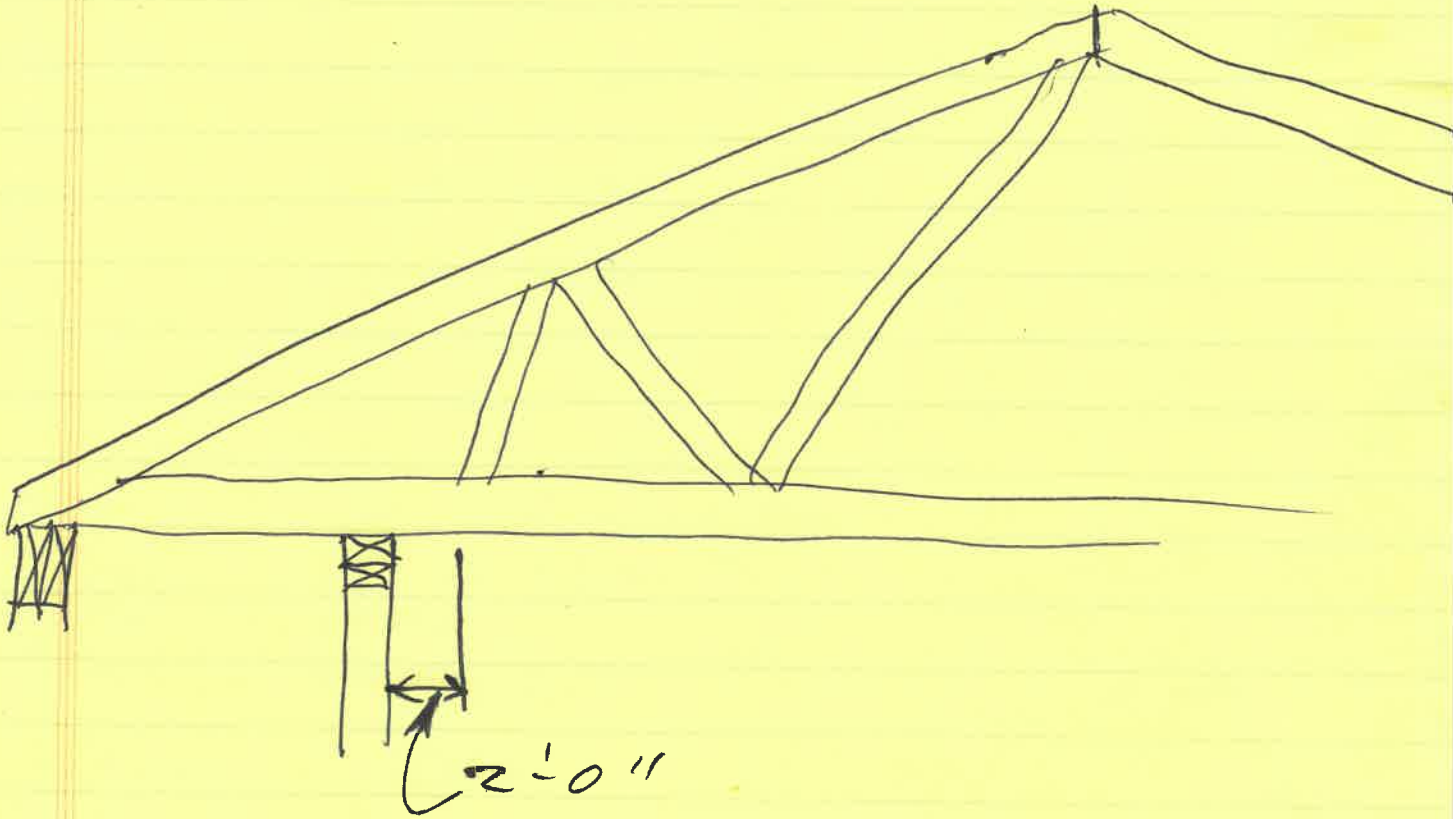

3X4 PLATES
WITH 6 NAILS



1937-1938
1937-1938

1937-1938
1937-1938

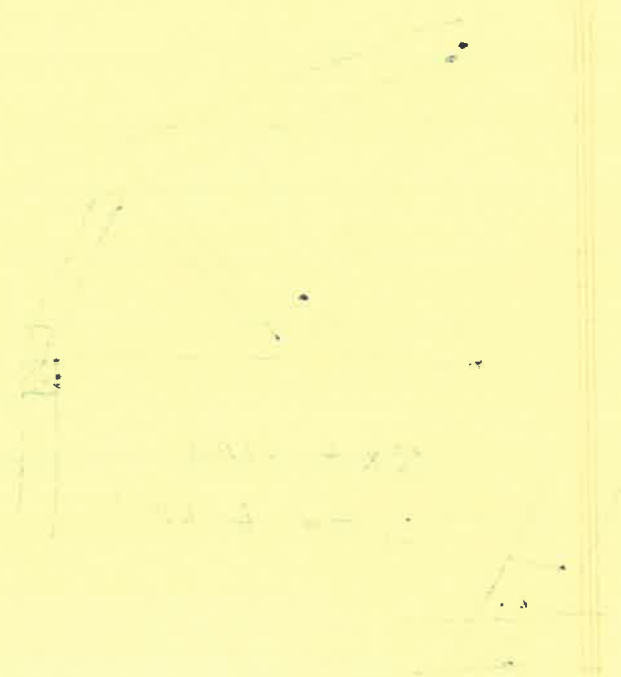

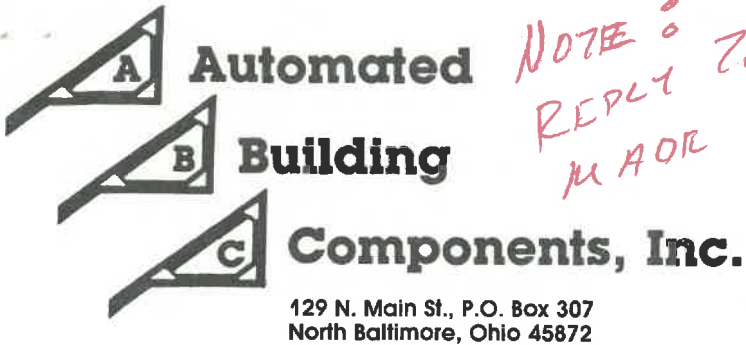

NOTE: REPLY TO TRUSS MODIFICATIONS MAJOR I/P FILED BY BECK'S CONSTRUCTION.

DATE: August 18, 1988
 ATTN.: _____
 RE.: 120 Vincennes Riviera Heights
 P.O. NO.: _____

LETTER OF TRANSMITTAL

TO: City of Napoleon
255 W. Riverview
Napoleon, OH 43545

North Baltimore Plant
 1565 Bairdstown Rd.
 North Baltimore, Ohio 45872

Dayton Plant
 219 S. Williams St.
 Dayton, Ohio 45407

Williamstown Plant
 450 S. Main St.
 Williamstown, Kentucky 41097

TELEPHONE: (419) 257-2152
 OHIO WATS - 1-800-521-5607 / OUTSIDE OHIO WATS - 1-800-336-8342

WE ARE SENDING YOU:

- Drawings Prints Attached Other For your use

COPIES	#PAGES	DESCRIPTION
1	set	Engineered Drawings for Invoice #26273

REMARKS: _____

- Please return one set of drawings & C.S.I. reports marked "Approved."
 Drawings Must be returned approved by _____
 for the intended delivery date of _____

Signature Jim Farquharson *Jim Farquharson (M)*



RECEIVED

CITY OF NAPOLEON, OHIO
NAPOLEON, OHIO

[Faint handwritten signature]

COMBINED STRESS INDEX ROOF TRUSS

BECK'S T-1B

OVERALL SPAN: 28 FT 0 INCH 0 /16ths

TOP 2x 4	NUMBER 2 SPKD	1750	900	1150					
AXIAL	0.263	0.263	0.198	0.198	0.058	0.058	0.177	0.177	0.386
BENDING	0.402	0.402	0.393	0.393	0.393	0.393	0.563	0.563	0.563
TOP CSI	0.666	0.666	0.591	0.591	0.451	0.451	0.624	0.624	0.000
RF BENDING	0.624	0.624	0.000	0.000	0.000	0.624	0.624	0.000	

BOT 2x 4	MSR 1650F (1.5E)	1900	1020	1320					
AXIAL	0.242	0.231	0.231	0.104	0.104	0.585	0.585	0.016	0.016
BENDING	0.236	0.585	0.585	0.585	0.585	0.689	0.689	0.601	0.601
BOT CSI	0.478	0.816	0.816	0.689	0.689	0.601	0.601	0.355	0.093
TOTAL LOAD DEFLECTION = 9.96366749E-02									

V-BRACE	0	0	0	0	1	0	0	0	0
V-BRACE	0	0	0	0	0	0	0	0	0
W-SIZE	0	4	4	4	4	4	4	4	0
V-SIZE	0	0	0	0	0	0	0	0	0

3X5 4X5 6X6 3X5 3X4

PLATE VALUES USED PULLOUT 200 SHEAR 430 TENSION 600
TEE-LOK 20 GA. PLATES USED UNLESS OTHERWISE SHOWN ON DRAWING

*****CSI'S SHOWN ABOVE MUST BE
LESS THAN OR EQUAL TO 1.009***

LOADING: T/C live 25 T/C dead 10 B/C dead 20
STRESS INCREASE 1.15
TRUSS SPACING 24 in. o/c

THIS REPORT WAS PREPARED BY:
Automated Building Components, Inc.
North Baltimore, Ohio



BRACING WARNING !!!

Bracing shown on the accompanying drawing is NOT erection bracing, wind bracing, portal bracing or similar bracing which is a part of the building design and which MUST BE considered by the building designer or erecting contractor. Bracing shown is for lateral support of truss members only!!!! Additional bracing of the overall structure may be required!!!!
(see BRACING WOOD TRUSSES: COMMENTARY AND RECOMMENDATIONS')

FORMATED BUILDING COMPONENTS P.O. BOX 307 NO. BALTIMORE, OH 45872 (800) 521-5607
 REACTIONS UNIF. LOAD •
 TOP L. 25
 TOP D. 10
 BOT D. 20
 STR. INC. 15%
 SPACING 24"

LOADING FORCES
 A-B -1667 A-F 1491 F-B 201
 B-C -1252 F-G 1424 B-G -580
 C-D -365 G-H 642 G-C 884
 D-E 837 H-I -130 C-H -584
 I-E -748 I-E -748 H-D 871
 D-I -1874

Field erection, handling, safety precautions, bracing of trusses are not the responsibility of the truss manufacturer; designer, or metal connector plate manufacturer; and therefore, the coverage of these items is not a part of these engineering drawings. Professional advice should be sought relative to erection, handling and bracing.

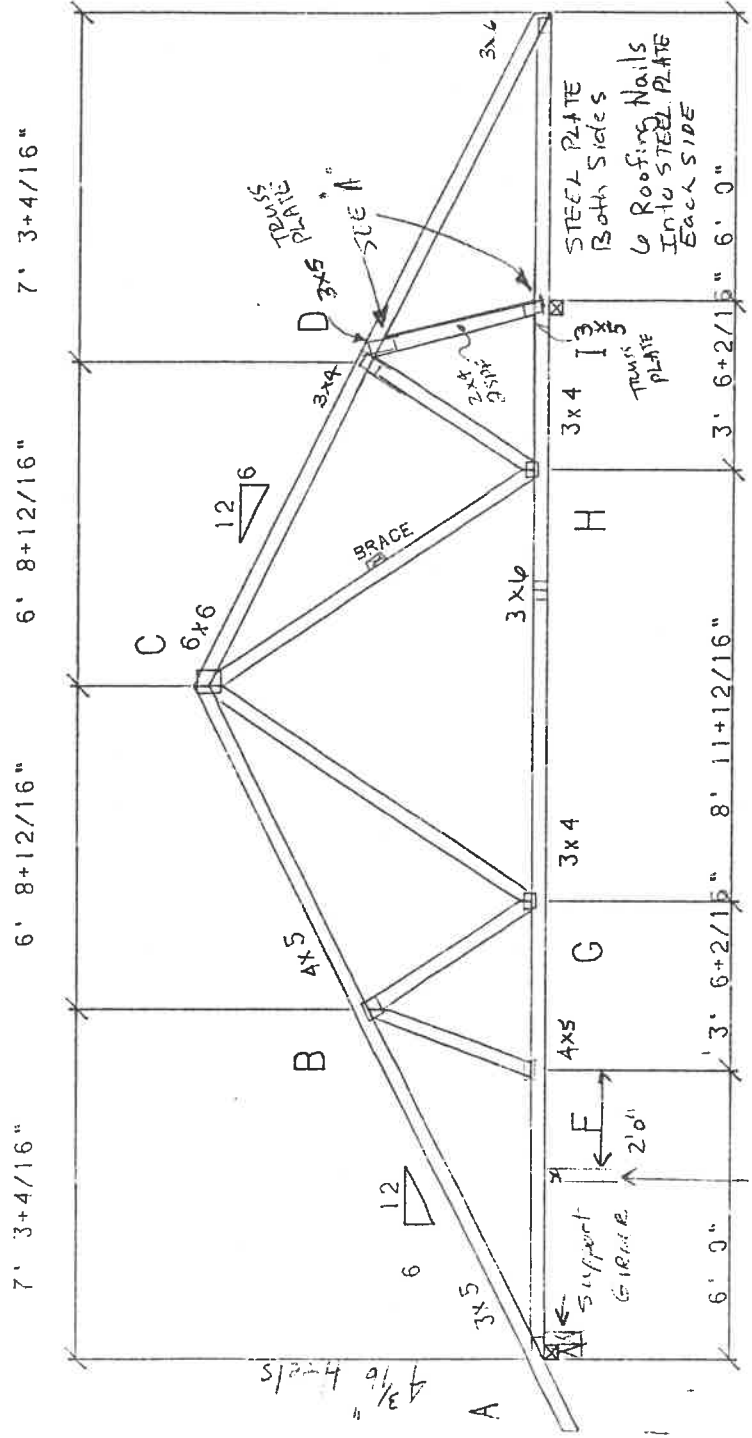

TOTAL SPAN 28 FT
 OVERALL RISE 7' 4+2/16"
 SCALE: 1/4"

CHORD 2X4 NUMBER 2 SPKD
 CHORD 2X4 MSR 1650F (1.5E)
 TRUSS 2X4 NO. 3 SPF

BECK'S
 T-1B

DWG.
 # 26273

